Donalda Lite

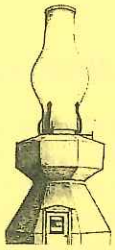

Sketch by Susan Dahl

AUGUST 2016

VILLAGE COMPLEX HOURS

Village Office Hours:
Monday - Tuesday
9:00 am - 5:00 pm
Wednesday 9:00 am - 12:00 pm
Telephone: 403-883-2345

Museum Summer Hours:
Open Everyday
10:00 am - 5:00 pm
Telephone: 403-883-2100

Gallery of the Arts: Summer Hours
Open Everyday
10:00 am - 5:00 pm
Telephone: 403-883-2100

Library Hours:
Mondays: 2:00 pm - 6:00 pm
Tuesdays: 10:00 am - 2:00 pm
Wednesdays: 2:00 pm - 6:00 pm
Thursdays: 6:00 pm - 9:00 pm
Telephone: 403-883-2345

Transfer Site Hours: *summer hours
Wednesdays 10:00 am - 2:00 pm
Saturdays 10:00 am - 2:00 pm

****We DO NOT accept: used oil, paint cans, chemicals or their containers. If the burn pit is full, all material must be taken to the Regional Landfill on highway 56. Please fill one bin at a time.****

Paper Recycling: Please help protect our environment
Newspaper bins are located by the Curling rink.
Bottles, cans and milk jugs- the trailer is located behind the Drop In Centre. All money raised form the collection of the bottles and cans

If you would like to submit anything in the August Donalda Lite the deadline is
Wednesday, August 24, 2016 at noon
You can email your submissions to
lite@village.donalda.ab.ca
or drop it off at the village office c/o Carol Montgomery.
For personal ads, the rates are:
$5 per month for small ad
$25 per month for a full page insert.
Please remember that the lite is printed in black ink only when submitting your ads

VILLAGE OF DONALDA

A few notes and reminders for the month of August:
Donalda is going Pink! The Wild Pink Yonder is coming to Donalda August 26 and we have been challenged by Big Valley and Alix to be the "Pinkest Little Town". Residents and businesses are encouraged get creative and "Pink Up" Donalda.
Property Tax Reminder – any outstanding balance on a property tax account as of September 1, 2016 will be subject to a penalty of 10%.

DO YOU HAVE A SUMP PUMP IN YOUR HOUSE?

Please note that as per Bylaw No.690 any sump pumps located within the Village of Donalda **MUST** be discharged out onto the front or rear of your property. **NO** sump pump discharge of any type may be released into the Village sewer system. The Village of Donalda wastewater system is not equipped to handle this additional water.
Need more information? Please contact the Village Office (403) 883-2345 and we would be happy to help figure out where your sump pump should be pumping!

DONALDA LIBRARY

Donalda Library would like to thank all the kids and families for coming out and playing games with us on Canada Day. Also, Thanks to the ladies who volunteered to help hand out tickets and sell books. Donalda Library will be **closed** from **Aug.1-4th** and will re-open again Monday Aug.8th for our regular hours. We also have an instructor in Aug. Wed.10th, 17th and 24th teaching a card making class and journal making class. They are free classes and supplies are provided. Space is limited so please pre-register for which class you would like to attend.
Call the library @ 403-883-2345.

Donalda Community Promotions
RAIN BARRELS are still available, if you would like one or another one, the cost is $10.00 each, email Darlene at ctp1867@icloud.com to make arrangements. This is an inexpensive way to conserve water.

DONALDA & DISTRICT MUSEUM

Wow! The summer is just flying by, and it has been a very busy, now that the summer season is in full swing. The summer students have been busy tackling the weeds and grass cutting, as well as conducting some research projects on artefacts within the museum's collection. They have also undertaken the task of polishing the chandelier and adding more crystals onto it. The Museum has been very fortunate to have three students this summer, it has been very helpful.

The new edition of the Donalda Freelance is available for pick up at the Museum office for those interested in reading about what we have been up to this past year, or it is available to view on our website at www.donaldamuseum.com. Don't forget that the Museum is open daily from 10 am to 5 pm everyday all summer, until September Long Weekend. Please stop by and enjoy the wonderful display of lamps, and local pioneer artefacts. Also, check us out on Facebook/ donaldamuseum.

Red Lamp Market

The next market will be held on Sunday, August 21 from 10:00 am to 4:00 pm. Contact Amanda at (403) 741-6095 to book or for more information

Lorne Todd Family Exhibition

July 22nd - August 14th

Art Opening: July 22nd from 7-9 pm

Snacks and drinks will be provided.

Barb Todd works in acrylics, and beadwork. Lorne Todd forges metal artworks, and Tim Todd creates beautiful signs and gates.

This is a true family affair, all very talented and skilled.

Woody's Watercolor Exhibition

August 19th – September 9th

Art Opening: August 19th from 7 – 9 pm

Snacks and drinks will be provided.

Woodrow McGibbon was born in South Africa, and is a watercolour artist who enjoys painting birds and rural scenes. He has a background as a draughtsman, and has developed his eye for symmetry and detail.

The Donalda Art Gallery is located in the Imperial Bank building across the street from the Museum.

DONALDA SCHOOL

Important Dates

August 29 - first day of school

Sept. 13 @ 3:45 PM - Parent Council/Society AGM

Grade 7, 8 & 9 year end camping trip at Nordegg

Donalda Minor Ball would like to thank the Village of Donalda, businesses and individuals who donated money to our teams. With this money, the t-ball & softball teams were able to sport brand new t-shirts, to which the children were very proud to have. Thank you also to all the parents & children who came out for the ball season, hope to see you all out next year.

Donalda and District Agricultural Society

DONALDA AGRICULTURAL SOCIETY

Facility Caretaker Required Immediately approximately 40 hours per month and wage is dependent on experience. send resumes to donaldaagsociety@gmail.com

Battery Drive from August - October drop off at Arena, there will be pallets down by the tractor shed or contact a director for pick up.

Watch for upcoming horsemanship clinics.
Partial year memberships are now available. $90 with 4 volunteer hours,$130 without volunteer hours for Single, family rates are $180 with 4 volunteer hours and $210 without.
Next Casino will be the second quarter of 2017...let Beth know if you would like to volunteer.
Next Meeting **Aug 8 @ 7 pm.**

SHARON LUTHERAN CHURCH

The congregation at Sharon would like to welcome visitors to our services which are Sundays at 10:00 am.

August 7	Pastor Lewis Smith
August 14	Pastor Jim Cullham
August 21	Pastor Jim Cullham
August 28	Pastor Rob Lewis

Sharon Lutheran Church Family Picnic
Sunday, August 21 @ 4:30 PM
At the home of Don and Bev Getzlaf
Come for a wiener roast & games. Bring lawn chairs, salad or dessert. Hot dogs, beverages, plates & cutlery provided. Everyone welcome!

Mark Your Calendar
Saturday , December 10/16
Sharon Lutheran Church is pleased to announce they will be hosting a Supper and Entertaining Evening featuring award –winning author, speaker, and daddy of three Phil Callaway
The best selling author of 25 books, Phil has been called "the funniest Canadian alive" but never by his school teachers. His daily radio show Laugh Again airs across North America, the UK, and Africa. He is a frequent quest on national radio and TV, and his humorous stories on family life have been featured in hundreds of magazines worldwide. But he inists that his greatest achievement was convincing his wife to marry him. Tickets on sale soon!

DONALDA COMMUNITY ARTS SOCIETY

The Gallery had a very busy month of July featuring Joanne & Bill Green, Joanne's work being stained glass, beads, jewellery, Bill working with Diamond Willow, carving walking sticks and crib boards. The Todd Family is now exhibiting, Barb working with acrylic paint, she has created some beautiful paintings, Barb also creates moccasins with unique bead work. Lorne works with forged metal along with their sons, they have very interesting pieces, a place you can some in and commission a piece . The Todd's are a local family, filled with talent. THIS EXHIBIT IS A MUST SEE!!!
The Gallery is open 7 days a week during the summer, The Todd Family will exhibit until August 14th. Woody's Water Colours will open August 19th.

BOTTLE RECYCLING TRAILER SCHEDULE 2016

Aug/Sept - Donalda AG Society
***Oct/Nov/Dec - Donalda* Museum**

Thank you all for your contributions.

DONALDA PROMOTIONS SOCIETY

The Canada Day event went very well in town here. Thank you to all the volunteers and especially to Byron Norman, Larry Donald and Teresa Donald. They contributed the funds to purchase the fireworks since we didn't receive any grant funding this year. Thanks also to Larry and Teresa for picking, purchasing and setting up the fireworks. We had many good comments about them.
Next up is Wild Pink Yonder with the Drive In movie on Friday, August 26. Cat Ballou, a comedy western is showing.

WILD PINK YONDER

As you will see, as an insert in this newsletter, we have a big event planned for Friday, August 26.
Donalda is one of 23 towns and villages taking part in this 23 day trail ride to raise funds for breast cancer research in Alberta. All funds go to the Cancer Research Institute of Northern Alberta.
We will be decorating our village mostly on Thursday, **August 25.** If you would like to help please call me at 883-2943.
Our next meeting, for planning Wild Pink Yonder, will be Thursday, **August 11 at 7 PM** at the drop in. Please join us.
Besides the trail ride which occurs as two rides, one starting at 10 AM which travels to the south of town, the shorter ride starts at 1 PM and travels to the north of town in the coulee. The longer early ride joins up with the shorter ride starting at 1 PM at the arena. The ride ends at 4 PM.
Teresa's catering will be putting on a Pink-nic supper on Main Street starting at approximately 5 PM. Prices are: 5 to 10 years $6 and $15 for 11 years and older.
The Willow Canyon Drive In Movie will open its gates at 7 PM with the movie Cat Ballou starting at dusk. This is a great comedy, western that we think everyone will enjoy. The price is $10 per person or $25 per vehicle. Concessions are available.
An online fund raising page has been set up on Facebook called Donalda Wild Pink Yonder Fundraising Auction. Please check it out if you are interested.
Not everyone is going to take part in the trail ride but we hope you will get involved with the pink-nic supper and drive in movie.
There are also WPY handkerchiefs, gel bracelets and ribbons, for sale by donation, located at the Donalda Hotel, Teresa's Catering, Coulee Trading Company and the Village office.
To make this even more fun, Big Valley and Alix, who are also on the 23 day ride, are also challenging us to beat them at funds raised per capita.

Memorials

Rose City Memorials Ltd.

WADE MONTGOMERY
memorial counsellor

DONALDA, AB (403) 883-2566

Custom Cut & Fabricating and No Regrets Welding
24 Hour service

- Mobile welding
- Farm repairs
- CWB Certified
- Custom Design & Fabrication
- Shape Cutting

Please Call: Chad (403) 323-0440 or Lane (403) 883-2362

HOME INSPECTION SERVICES

HOME ALYZE
INSPECTING HOMES SINCE 1978

1652818 Alberta Ltd.
Box 35, Donalda, AB T0B 1H0
alberta.east@homealyze.com
www.homealyze.com
403.883.2883

We offer:
✓ Detailed inspection
✓ On-site inspection report
✓ Free maintenance guide
✓ Knowledgeable inspectors

Ronald D. Gullickson, RHI
Home Inspection Expert

Bob Halseth . *25 yrs experience*

BIG KNIFE CONSTRUCTION
403-883-2205
Cell 403-740-9469
New Homes, Renovations, Farm Buildings, Windows, Siding, Shingles, Hardwood and Tiles

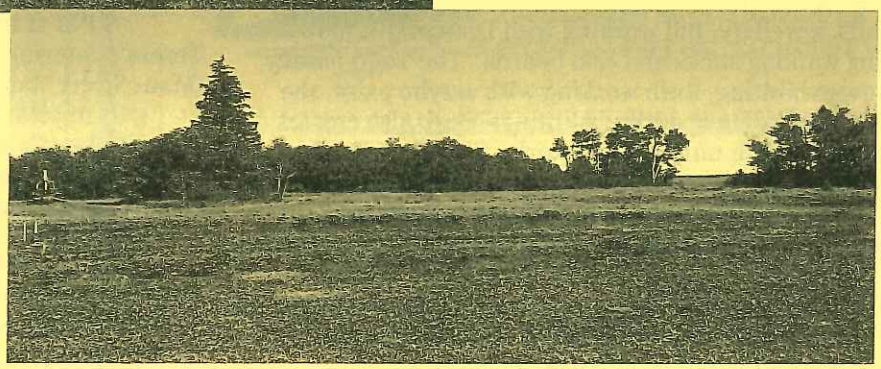

5 ACRES FOR SALE $ 139,000
Corner of RR 192 and Twp 431
BETWEEN STETTLER and CAMROSE
Includes Power and Gas;
8x8 Tool Shed
22 x 26 Garage, one very mature Spruce tree, dozens of planted spruce, really nice soil and great garden spot and pond
Call or Text Pat @ 780-888-7011 or
Tim @ 780-888-2600

WILD PINK YONDER

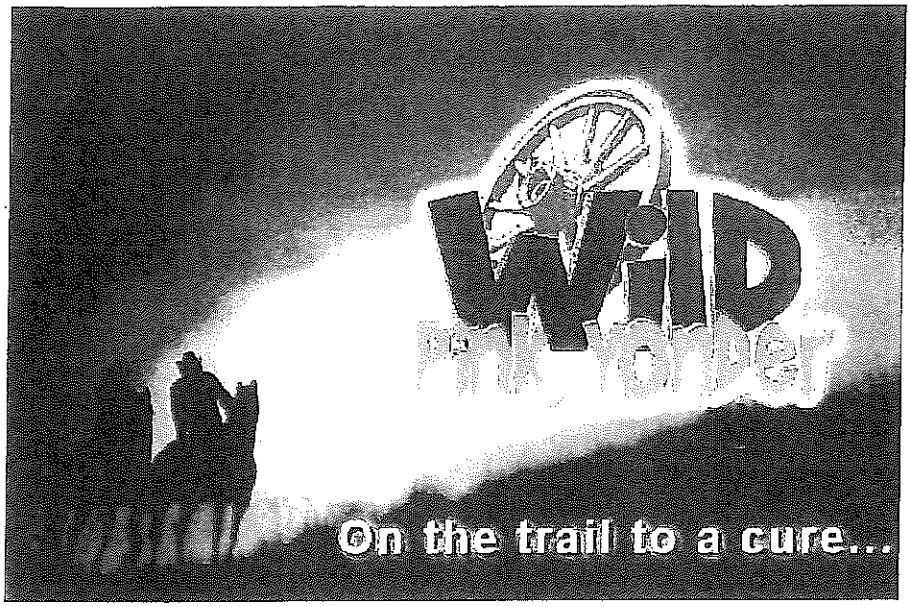

IN DONALDA

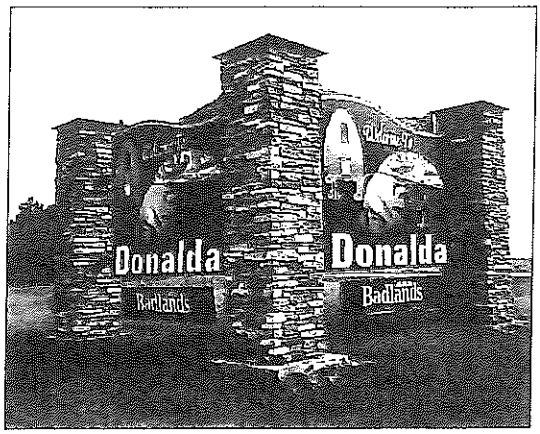

RIDE FOR THE CURE

Friday, August 26, 2016

Proceeds go to Breast Cancer Research in Alberta
CRINA (Cancer Research Institute of Northern Alberta)

HORSEBACK TRAIL RIDE IN DONALDA COULEE AND BADLANDS

TWO RIDE TIMES:
10 A.M. TO 4 P.M.
1 TO 4 P.M.

Teresa's CATERING
Donalda, Alberta

"PINK-NIC"

ON MAIN ST., DONALDA

TIME: 5 TO 7 P.M.
PRICE: $6 - 5 - 10 years
$15 - 11 years plus

WILLOW CANYON DRIVE-IN MOVIE DONALDA

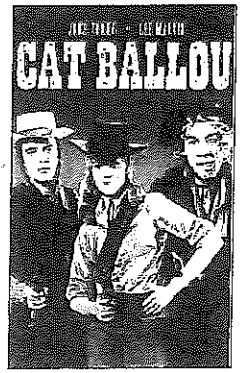

GATES OPEN 7 P.M.

MOVIE STARTS AT DUSK

FULL CONCESSION

PRICE: $10 per person
or $25 per vehicle

For info call 403-883-2943

August 2016

Sun	Mon	Tue	Wed	Thu	Fri	Sat
	1 *Library Closed*	2 *Library Closed*	3 *Fire Practice* *7 pm @ Fire Hall* *Library Closed*	4 *Library Closed*	5	6 *Coffee & Fellowship* *1:30 pm - 4 pm* *@ Drop-In*
7 *Church Services begin 10 am Pastor Lewis Smith*	8 *Ag Society Meeting 7:00 pm @ Donalda Hall*	9	10 *Fire Practice* *7 pm @ Fire Hall*	11 *Wild Pink Yonder Meeting 7pm @ Drop In*	12	13 *Coffee & Fellowship* *1:30 pm - 4 pm* *@ Drop-In*
14 *Church Services begin 10 am Pastor Jim Calhum*	15	16 *Village Council Meeting 7:00 pm @ Fire Hall*	17 *Fire Practice* *7 pm @ Fire Hall*	18	19 *Woody's Watercolor Exhibition* *7 pm to 9 pm @ Art Gallery*	20 *Coffee & Fellowship* *1:30 pm - 4 pm* *@ Drop-In*
21 *Church Services begin 10 am Pastor Jim Calhum* *Red Lamp Market 10 am to 4 pm*	22	23 *Museum Meeting 7 pm @ Library*	24 *Fire Practice* *7 pm @ Fire Hall*	25	26 *Trail Ride* *10 am to 4 pm & 1 pm to 4 pm* *Pink-Nic* *5 pm - 7 pm* *Movie* *Gates open @7pm*	27 *Coffee & Fellowship* *1:30 pm - 4 pm* *@ Drop-In*
28 *Church Services begin 10 am Pastor Rob Lewis*	29 *First Day of School*	30	31			